



URBANFIT **ACTIVO**



UFE - 6212

WORKOUT BENCH

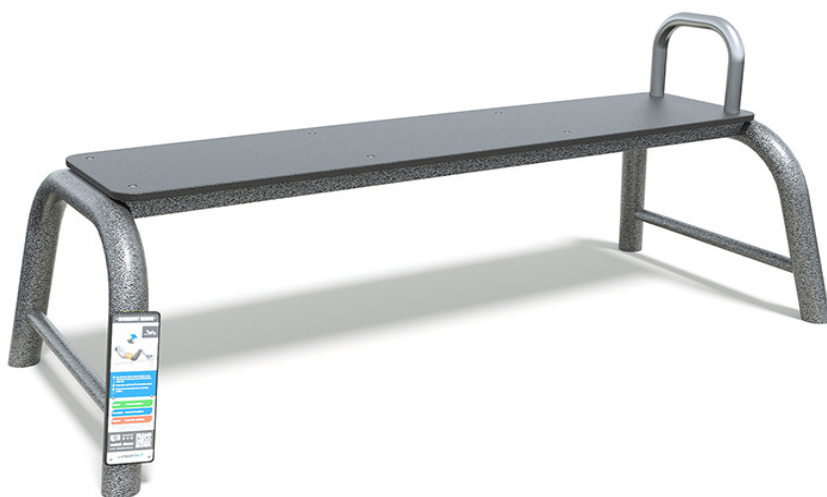

PRODUCT INFORMATION

[Download Files](#)

[3D Render](#)

USAGE

| | |
|-------------|-------------------------------------|
| Flexibility | <input type="checkbox"/> |
| Strength | <input checked="" type="checkbox"/> |
| Cardio | <input checked="" type="checkbox"/> |
| Circuit | <input type="checkbox"/> |

SPECIFICATIONS

| | |
|----------------------|----------------------------------|
| FALL HEIGHT | 870mm |
| PRODUCT DIMENSIONS | L 0.9m x W 2.1m x H 0.9m |
| TOTAL SPACE REQUIRED | 17.5m ² (3.9m x 5.1m) |

TECHNICAL INFORMATION

| | |
|--------------------------|--------------------|
| AUS STANDARDS COMPLIANCE | AS4685 |
| ASSEMBLY TIME | 1 hr |
| TOTAL WEIGHT | 70 kg |
| HEAVIEST COMPONENT | 53 kg |
| CONCRETE REQUIRED | 0.3 m ³ |
| NUMBER OF FOOTINGS | 4 |

TOP VIEW

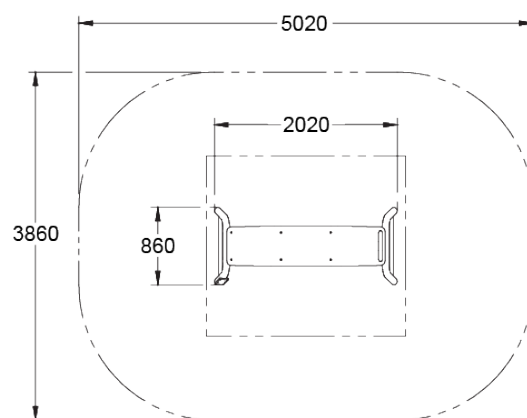

SIDE ELEVATION



[WARRANTY](#)



[CARE PLAN](#)



[AUS MADE](#)